"The South 40"
by JAMES A. SMITH
EXTENSION AGENT

In recent days I've had a number of calls concerning dead spots in lawns. When the owners removed some turf they found a heavy infestation of grubs.

This is an excellent time of year to treat turf areas for grubs. They are near the soil surface, they are small and easy to kill.

For details ask for control series 125.

* * *

Just over 1,000 yearling cattle are to sell today (Thursday) at the fall yearling sale in Lynchburg.

Producers from Appomattox county consigning cattle are Ronald Paulette, J. C. Caldwell, Jr., M. B. Taylor, and W. E. Bondurant, Jr.

* * *

Next Wednesday, September 19, there will be a tour of the soybean variety trials. The tour will meet at Evergreen Baptist Church at 1:30 and proceed to two locations on the Keith Harris farm. There are four varieties that will interest soybean producers; York, Dare, and the new high yielding Essex. These varieties are conventional planted. At another location we will see FFR666 stubble planted.

Morris Alexander, Extension Soybean Specialist and a member of the Virginia Tech Entomology Department will be with us.

* * *

We're still getting calls about bagworm control. These insects feed or arbovitae, white cedar, juniper, honey locust, chinese elm, sycamore, and maple.

They are difficult to kill this late in the year. We recommend that carbaryl (Sevin) be applied in June at the rate of 2 tablespoons per gallon of water.

If Sevin doesn't kill now, best bet is to pick them off and burn. Eggs are deposited in the old bag for next year's hatching.

* * *

John Wilson tells me that he plans to chemically treat his high moisture corn.

There's an applicator that can be rented for $20 a day and has the capacity of treating 1,000 bushels per hour.

These acids will react on metal and concrete. There are several options you have for protecting the metal: line bin with polyetheylene, spray or paint with linseed oil, apply Interchlor, a paint like material manufactured by International Paint Company, apply an asphalt type paint (similar to that used on mobile home roofs) or apply on epoxy type paint.

* * *

Several people have asked about storing dried beans or peas for winter use. Usually the quantity is quite small so heat is the easiest method of preservation.

Seed should be spread in a shallow pan not more than 2 inches deep, set over thermostat at 180°F for 15 minutes and leave in the oven with door closed for another ½ hour.

* * *

PRECIPITATION

Last Week	1.16
This Month	1.21
This Year	35.43

Family Resource Conference

"Dimensions In Better Living" is the theme for Family Resource Conference to be presented by the East Central District VPI & SU Cooperative Extension Service. The day long event is scheduled for September 25, beginning at 10:00 a.m. in Jarman Hall on the Longwood College Campus, Farmville.

Dr. Tom Lambuth for the Animal Science Department of VPI & SU and Hope Frank, Consumer Specialist for the Virginia Food and Drug Administration, will talk about current food problems facing the consumer.

Lunch will be served in the college dining room and a fashion show featuring models from the 21 county and city units in the area will be the concluding feature on the program.

Plan now to attend "Dimensions In Better Living" and bring a friend. Extension Program are for everyone.

Pre-registration is necessary. Please contact your local VPI & SU Cooperative Extension Office for registration information. (Phone: 352-8244)

Hints For Kitchen Safety

Here are several safety hints which you should note and observe in the kitchen: **Keep** a fire extinguisher handy. And also keep table salt or baking soda handy to put out a grease fire. Never carry a grease fire--the flames blow towards you. Smother the fire with a lid; **Keep** all flammable materials away from cooking food. Pot holders, grease, paper towels, plastic, curtains, long hair and loose clothing will ignite quickly; **Keep** cords out of the way to avoid snagging, tripping or jerking; **Wipe up** spilled liquids, food and grease to prevent falls; **Dispose of** cracked, chipped or damaged dishes and glassware; **Use** sharp knives with caution. Slice away from yourself and chop on a cutting board. And be sure to store knives in a safe place--away from small hands which like to cut up things; **Know** which fuses or circuit breakers apply to the kitchen, so you can turn off power in an emergency; **Never** mix two or more cleaning products unless the manufacturer recommends doing so in print.

You should by all means learn basic first aid for burns, shock and poisoning. Also keep emergency phone numbers handy. Your instant action when a kitchen accident occur prevent a catastriphe.

By: Shirley W. Walton
Extension Agent

Oakville

We welcome Mr. and Mrs. William Burcher, of Howardsville, to Oakville. They built them a new brick home and moved in last week. He is brother of Mr. Garland Burcher.

Mr. & Mrs. Taylor Coleman spent last week with their daughter, Mrs. Roland Roach, and family of Lynchburg.

We were glad to see Mr. and Mrs. Marshall Hunter at their home in Oakville for a few days.

Glad to hear Robert Martin is better after his accident. He is still in Lynchburg General Hospital. Hope him a speedy recovery.

Mrs. Clarke Lewis took her mother, Mrs. Dora Coleman, Mrs. Clarke Moore, Miss Bernice Harvey and her cousin, Mrs. Elizabeth Kitchen, of Wingina to visit her aunt, Mrs. Carrie Strawsberry in Richmond last Thursday and did some shopping while down there.

We are glad to have our new E.H.M. Agent, Mrs. Shirley Walton in our county. Mrs. Elizabeth Marsh had the Oakville Club to meet with her last week. We all had a good time.

Celebrates 91st Birthday

Mr. W. A. Mays of Appomattox, now making his home at Spout Spring Home For The Aged, celebrated his 91st birthday on Monday, September 10th.

Friends and relatives dropped by to wish him a "Happy Birthday" and to make his day a bit happier.

Hollywood

Rev. W. H. Elder called in several homes in the Hollywood neighborhood Monday after noon.

Visiting Mrs. Grover Beasley Sr., Saturday and Sunday afternoon were Mr. and Mrs. R. G. Austin and Lou, Mr. and Mrs. Joe Goin and Miss Peggy Goin, Mr. and Mrs. Henry Covington and Mr. Donald Webb. Grover Beasley Jr., visited his mother during the week.

Mrs. C. R. Banton and Mr. and Mrs. Grover Smith were visitors Wednesday night of Mrs. Charlie Bagby. They visited Mrs. M. L. Covington and Mr. and Mrs. R. G. Austin and Tom Friday night.

Mr. and Mrs. H. W. Jenkins visited Mr. and Mrs. Monroe Webb Sunday night.

A good many from Hollywood attended the Smith - Schafer Wedding Saturday at the National Park on Route 3 in Appomattox.

Mr. Richard Jenkins of Baltimore is visiting his mother Mrs. Addie Jenkins, Mrs. Ber Abbitt and Mr. and Mrs. H. W. Jenkins.

Mrs. Jerry Kendrick, Kevin, Jeff and Jodie Kendrick and Miss Brenda Almond were vistors Saturday afternoon of Mrs. Charlie Bagby.

Miss Jewel Irby of Evingon spent the weekend with her sister Susan in the home of Mr. and Mrs. L. H. Watson.

We were very sorry to hear of the accidental death Sunday of James Johnson. He was the son of Mr. and Mrs. Jessie Johnson of Route 2, Appomattox. Deepest sympathy is extended his loved ones.

Mr. and Mrs. Robert Dill and children of Bedford were Sunday guest of Mr. and Mrs. W. H. Wingfield and family.

Mrs. Grover Beasley Sr., Mr. and Mrs. R. G. Austin and Lou were visitors of Mrs. C. R. Banton Sunday night.

Mr. and Mrs. L. H. Watson and Miss Susan Irby visited Mrs. Grover Beasley Sr. Thursday evening.

Visiting Mrs. Charlie Bagby Sunday afternoon were Mr. and Mrs. R. M. Webb, Mr. and Mrs. W.F. Woodall, Mr. Thomas Woodall, Mr. and Mrs. w. H. Wingfield, Mr. and Mrs. Bill Watson and William and Miss Julia Wingfield.

Mr. and Mrs. W. F. Woodall of Lynchburg called in the homes of Mr. and Mrs. James Woodall and Mr. and Mrs. W. H. Wingfield and family Sunday.

PRIMARY SCHOOL MENU

Monday, Sept. 17 - Hot dog on bun with dressin, buttered corn, cole slaw, cinnamon crispie and milk.

Tuesday - Fried chicken, sliced bread, whipped potatoes gravy, carrot strips, orange sections and milk.

Wednesday - Barbecue on bun, pinto bean, lettuce and tomato salad, jello with topping and milk.

Thursday - Hamburger on bun, potato chips, steamed cabbage, fruit and milk.

Friday - Fish sticks with catsup, mixed greens, macaroni with cheese, ice cream.

5-County Fair To Feature Bookmobile

A feature of the Five-County Fair in Farmville Sept. 10 - Sept. 15 will be a two-day visit of the Brunswick-Greensville Regional Library bookmobile Mrs. Margaret M. Glover, librarian, announced today. The Appomattox Library, in cooperation with the public libraries in Farmville, Charlotte County and Cumberland County, will sponsor the open house on the bookmobile at the Fair all day Friday, Sept. 14, and Sat., Sept. 15.

Hostesses from Appomattox County include Mrs. Margaret M. Glover and Miss Lynn Glover.

Along with the books the bookmobile carries, Mrs. Jane Orgain, director of the Brunswick - Greensville Regional Library, and Mr. Rob Temple, project director for the library, will show films for adults and children, filmstrip stories for children, and slides. Some films will be about the attractions of Virginia, others will be on sports, popular music, and art. Old-time comedians like Laurel and Hardy are featured. The filmstrips include children's classics colorfully illustrated and narrated by well-known story tellers.

Vistiors can visit with the Appomattox County hostesses, tour the bookmobile, request a film or a children's story, and pick up information on the services of the Appomattox Public Library. Information on extending service to counties without library service will also be available.

BUY....RENT....SELL....HIRE....
CLASSIFIED ADS
DO IT BETTER

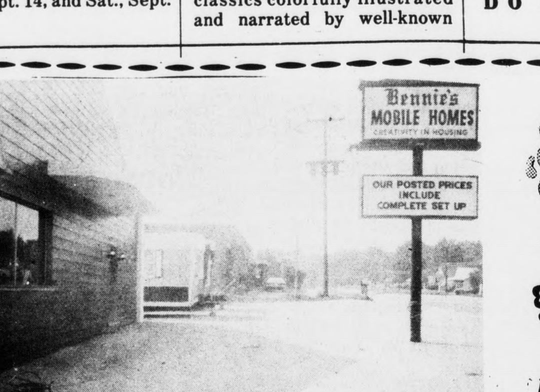

WE'RE IN BUSINESS AT OUR NEW LOCATION 29 SOUTH, WARDS ROAD-
OUR SELECTION IS BIGGER AND BETTER THAN EVER----
WE HAVE A FEW 1973'S LEFT -
PRICES ARE DISCOUNTED-
Savings You'll Love
COMPLETE SET-UP INCLUDED
Look Here for More!
Bennie's Mobile Homes
Lynchburg, Va. Phone 239-0365

When Your OPTOMETRIST Prescribes Glasses And Your REGISTERED OPTICIAN at EHRICH'S Fills Your Prescription, You Also Get The Guidance of a FASHION EYEWEAR CONSULTANT
No Wonder So Many Have Said —
See EHRICH'S And See Better
See EHRICH'S And Look Better
to Avail Yourself of Our COMPLETE SERVICE
Dial 845-1533
EHRICH'S
1107 Main Street
Lynchburg, Va. 24504

ANNOUNCING
A NEW LOAN SERVICE FOR APPOMATTOX and surrounding area
Ritter has up to $1000 for you . . .
a helping handful of cash for
★ Home or Auto Repairs ★ New Furniture or Appliances
★ Medical & Dental Bills ★ Extra Seasonal Expenses
★ Bill Consolidation
(to pay off back bills—combine scattered debts into one convenient monthly payment)
★ Any Other Worthwhile Purpose
Our service is prompt, friendly and *confidential*. Repayments are arranged to fit your budget comfortably. Just stop in or
Phone 352-8254
RITTER LOANS
RITTER FINANCE SYSTEM
Triangle Plaza Shopping Center, Route 460
Appomattox, Va.
Whenever you need money, let the Ritter Man lend a helping hand!

SEPTEMBER HOUSE PAINT SALE!
will not leave you this winter!---or the next.
Save up to $2.70 per gal!
Famous Davis Red-Jay House Paint Stays on Your Home to Protect It Year after Year!
now -
At special - Low Prices - Just in Time For Your Fall Painting!
Red-Jay Oil Base No. 1 Wonder White House Paint -Primer & Colors
Save $2.25 gal
Sale $6.70 gal.
Red-Jay Latex Base House Paint - White & Colors-
Save $2.25 gal.
Sale $6.70 gal.
Red Jay Sash & Trim House Paint - Color Fast - Beautiful
Save $1.95 gal.
Sale $5.65 gal.
Red-Jay No. 11 One Coat White House Paint A premium product
Save $2.65 gal.
Sale $7.80 gal.
Red Jay Roof Paint - Red
Save $1.45 gal.
Sale $4.40
Other Colors Slightly Higher
Red Jay Instant Dry Floor Enamel 9 durable most popular colors
Save $2.70 gal.
Sale $5.5
Superior DAVIS Quality PAINTS RED Jay "UNIQUE AS THE NAME" NET CONTENTS ONE GALLON HOUSE PAINT Mildew Resistant NO. 1 WONDER WHITE
All of the featured products in this ad are of the highest quality—Lead Free—
They combine the newest discoveries of paint technology to give unsurpassed durability.
SEE YOUR DAVIS RED—JAY DEALER TODAY!
Adams Market
Phone 248-6559 Madisonville, Va.

PORK PICKIN'S

by Earl Pickett

Appomattox Pork Producers

...rsday September 6, at ... Central Feeder Pig ... over 1300 head were ... es showed a sharp ... last month's sale. ... dropped as much as 38 ... pound. Top prices at ...'s sale was 76.50 for 35 ... to 58.25 for 55 lb. pigs.

Markets reeled down... week from near 50 ... the beginning to near ... the close. However, ... time Monday prices ... ered as much as 5 ...

...arp ups and downs in ... place points out the ... producers to check ... kets on a daily basis ... As an example, a ... waiting till this past ... to sell hogs instead of ... Friday netted from ... dollars more per hog. ... readily see that a poor ... made during a period ... instability can cause ... disaster.

... slight drops in the ... rket and some rise in ... the hog corn ratio, ... showed a sharp ... ent over last week. ... returned to 21.3 but a ... it was 23.7.

...u at the Fair".

RECIPE OF THE WEEK:

NUUANU BAKED BEANS

1 can (1 lb. 4 oz.) Dole Crushed Pineapple
2 cups precooked ham strips
2 tablespoons butter
1 can (1 lb. 12 oz.) brick oven baked beans
½ cup hickory smoked barbecue sauce
1 large green pepper, chunked
¼ cup chopped green onions

Drain pineapple well. Saute' ham strips in butter in an oven-proof skillet until lightly browned. Combine beans, barbecue sauce, green pepper, onions, and pineapple. Stir into skillet. Bake at 350°F. 20 minutes until flavors are blended and beans bubbly. Makes 4 servings.

CALENDAR OF EVENTS:

State Feeder Pig Show, State Fair Grounds.
September 29, 1973
Piedmont Pork Producers Picnic, Farmville Fair Grounds - Sept. 20, 1973 - 6:30 p.m.
Farm Bureau Annual Meeting (Appomattox)
October 13, 1973
Appomattox High School

HOG MARKETS:

	Hogs 1&2's	Sows
Farmville	46.40	38
Richmond	44.50	36 - 38
Peoria	46.50	40 - 42
Omaha	45.75	43 - 44

...NTY LINE

...Edna Williams, Mrs. ... Caldwell, Mrs. Dean ... Mrs Vernie Jones ... Mrs. Alta Hopkins ... afternoon.

...Vernie Jones visited ... Mrs. Oscar Fleshman ... afternoon. Mr. Flesh... ...ains on the sick list.

...Mrs. Elisha Jones of ... visited in the home ... Jones Saturday ...

...Walter Jordan and ... from Charlotte Co. ... r. George Cocks in a ... in Bristol, Tenn.

... visitors of Mr. and ... er Jordan were: Mrs. ... of near Midway ... and Mr. and Mrs. ... Jordan of North ...

...bin Mann visited her ... nts over the week... and Mrs. Courtney ... Mr. and Mrs. Henry ...

...attending a cook out ... eam eat in the home of ... Sunday were: Mr. ...

Beckham

Sept. 11 - Mr. and Mrs. Herman Moore Jr. of Richmond visited Mrs. Herman Moore Sr. Saturday. They visited Mr. and Mrs. Robert Morris and family and Mrs. S. G. Martin Saturday night.

Saturday dinner guest of Mr. and Mrs. Marvin Moore Jr. were Mrs. Claude Jennings, Mrs. Nora Wooten and Mrs. Melvin Moore.

Mr. and Mrs. Larry Stallings and Wendy spent the weekend with Mr. and Mrs. J. H. Stallings of Belvedere, N. C.

Mrs. Alfred Moore is receiving treatment in Virginia Baptist Hospital visiting her recently were Mr. Alfred Moore and Timmy, Mr. and Mrs. L. E. Martin, Mr. and Mrs. and Mrs. Nelson Mann and boys, Mr. and Mrs. George D. Nash and children, Mr. and Mrs. Cecil Nash and Mr. and Mrs. Lloyd Nash.

PINEY RIDGE CHURCH PLANS REVIVAL

Revival services at Piney Ridge United Methodist Church in Pamplin will take place September 23 through September 28th with services beginning nightly at 7:30 p.m.

Evangelist James Maharaj, a convert to Jesus Christ from Hinduism, will be the guest speaker and Rev. and Mrs. James Maharaj will present special music every evening along with spirited congregational singing.

Born on the Island of Trinidad in the West Indies, his father who had migrated from Calcutta, India, was a Hindu Priest and a religious leader of his people. Upon the death of his father, the priesthood fell on James Maharaj as the eldest son. Shortly after this he contracted tuberculosis and was sent to a sanitorium to die. It was there he heard the message of salvation for the first time and was converted from Hinduism to Christianity. God saw fit to heal his physical body and in turn he dedicated his life to becoming His ambassador.

The Rev. Durward E. Fox is pastor of the church. The public is invited to attend.

John Moore and Mr. and Mrs. Marvin Moore Jr.

Mrs. Herman Moore was Sunday dinner guest in the home of Mr. Harwood Coleman.

Mrs. Claudine Emerson of Crewe spent Sunday night and Monday with Mr. and Mrs. Walter Young.

Mr. and Mrs. John Moore was Sunday supper guest of Mr. and Mrs. Warren Hillsman of Oakville.

WANT ADS GET RESULTS
PHONE 352-8215
TIMES — VIRGINIAN

Mount Obed Holds Successful Homecoming Service

A very large crowd attended the annual home coming services at the Mount Obed Baptist Church last Sunday. The 12 o'clock service was conducted by the Rev. D. Christian and music was rendered by the church choir. The afternoon service was conducted by the Mount Shiloh Baptist Church with the pastor, Rev. R. Q. Lawing as guest speaker. Musical selections were rendered by deacon and Mrs. Calvin Elliott and Mrs. Phil Hollins. A delicious dinner was served by the ladies of the church to all who attended.

The Ladies Aid Society of the Zion Baptist held its regular meeting, September 9, 1973. The meeting which was held with Mrs. Susie Hunter, was presided over by Mrs. Gevena Wiggins. The club was pleased to have as a guest Mrs. Janie Womack of Baltimore, Md. After a quite vigorous business session Mrs. Hunter and her daughter, Miss Barbara Hunter, treated the group to a bounteous, delectable dinner. Our afternoon was well spent.

The Ladies Aid Society of Zion Baptist Church celebrated Labor Day with a picnic on the lawn of Mrs. Wilsie Smith. The food was in large amounts and the fellowship was great.

Local churches are asked to cooperate in the Freedom Fund Rally sponsored by the local branch of the N.A.A.C.P The rally will come to a close on the second Sunday in October at the Chestnut Grove Baptist Church. The guest speaker will be Mr. William Robinson, special assistant to Governor Holton. The public is cordially invited to be present. The time of the program is 3 p.m.

Impressive services were held at the Mount Shiloh Baptish Church last Sunday morning. The pastor delivered a very helpful sermon. Music was rendered by the junior choir under the direction of Mrs. C. S. Turner. Immediately following the message the Lord's supper was served. Several visitors attended the service.

Local Sunday Schools are reminded of the regular meeting of the East and West Bound Sunday School Union to be held at the Galilee Sunday School on the fifth Sunday in this month at 10 a.m.

Miss Lillie Holcomb of Pamplin, Va. attended the funeral of her sister in New York City last week. Her many friends extend to her and members of her family sincere sympathy.

Mrs. Sarah J. Flowers has returned to BAltimore after spending several weeks here at her home with relatives and friends.

Mr. Curtis Jones of U.S.A. of New Jersey spent the week end here with his aunt and family, Mrs. Florence J. Lawing.

The annual Men's Day program will be observed at the St. Luke Baptist Church this Sunday evening at 3 p.m. The general public is cordially invited to attend.

Regular preaching services will be conducted at the Galilee Baptist Church this Sunday morning at 11 a.m. The general public is invited to attend.

Receives Certificate

Summer graduation exercises were held at Central Virginia Community College on Friday, August 31, 1973, in the student lounge.

Academic degrees and certificates were conferred to 40 graduates. Jacquetta Larue Robinson of Route 1, Appomattox, received a General Clerical Certificate.

DRIVE CAREFULLY
SCHOOL IS OUT

FAT OVERWEIGHT
The Odrinex Plan can help you become the slim trim person that you would like to be. Odrinex has been used successfully by thousands all over the country for 14 years. Get rid of excess fat and live longer.
Odrinex is a tiny tablet and easily swallowed. Contains no dangerous drugs. No starving. No special exercises. Odrinex Plan is available in regular and economy sizes.
You must lose ugly fat or your money will be refunded. No questions asked. Accept no substitutes. Sold with this guarantee by:
REVCO EVERY DAY IS SAVINGS DAY- AT REVCO

INSULATE your PIPES!
PREVENT FREEZING IN BRIEF COLD SNAPS
use WRAP-ON 40 FIBER GLASS INSULATION
35' ROLL
Poe Hdwe. Co. Inc.
Church Street Appomattox, Va.

DON'T Pass These Buys
1973 Chevrolet
IMPALA - 4 Door Hard Top Sedan - W/Air and Power Steering - Only 15,000 Careful Miles
1971 Plymouth
DUSTER Coupe W/318 V-8 Engine - Automatic Trans. - Vinyl Roof - Real Sharp -
1972 Chevelle
MALIBU - 4 Door Sedan - W/Air - Power Steering - Power Brakes and 350 Engine - Sharp -
1972 Buick
4 Door Sedan - W/Air and Power Steering and Power Brakes and Vinyl Roof - See This Car and Save - A Beauty
1971 Ford
GALAXIE 500 - Sport Coupe W/Air and Power - Vinyl Roof - Only 39,000 Miles - One Owner
1970 Chevrolet
CAPRICE - 4 Door Sport Sedan - W/Factory Air and Power - Vinyl Roof - A Nice Clean Car
1970 Ford
GALAXIE 500 Sport Coupe W/390 Engine - Factory Air - A Special At $1,295.00
1971 Chevrolet
KINGSWOOD - Station Wagon - W/Air and Power - This is a clean unit -
1970 Ford
GALAXIE 500 Sport Coupe W/Factory Air and Power Steering & Power Brakes - 351 Engine - See and Save Only $1,295.00
1970 Ford
4 Door Sedan - W/Air & Power - A Clean Car For Only $1,095.00
Burnett Motor Co., Inc.
PHONES 993-2152 AND 993-2210
U. S. 460 - TOM RAY BURNETT, OWNER CONCORD, VIRGINIA

Week End Specials
Easy Terms - Free Delivery
Living Room Suite
SOFA, CHAIR - MAPLE FINISH, VINYL COVER, PILLOW BACK & FOAM CUSHIONS
2 Pc. Only $258.00
French Bedroom Suite BY BASSETT
9 DRAWER TRIPLE DRESSER, MIRROR, 5 DRAWER CHEST, BED, FRUITWOOD FINISH, TOP QUALITY
4 Pc. Only $359.00
Closed Wednesday at 12 noon - Open Friday until 8 P. M.
Best Furniture Co.
RT. 460 1 MILE EAST OF APPOMATTOX, VA.

SPECIAL
FRIDAY — SATURDAY — SUNDAY
CHICKEN
Bucket
Regular $5.84
for only $4.89
14 pieces
golden fried Chicken
1 Pt. Cole Slaw
5 Rolls
Barrel
Regular $7.14
for only $6.24
21 Pieces
golden fried chicken
THE LUV'N OVEN
GOLDEN FRIED CHICKEN = SEAFOOD = HAMBURGERS - HOT DOGS
Delicious Seafood Dinners
HELP WANTED:
GENERAL HELP & ASST. MANAGER
THE LUV'N OVEN
Route 460 Appomattox, Va.
PHONE: 352-5691